

Qwest® Standard Modem: Actiontec® GT701

How to Set Administrative User Name and Password

To protect your Qwest® Standard Modem: Actiontec® GT701 home page, you may set an Administrative User Name and Password.

1. Enter "192.168.0.1" in the Address bar of your Internet browser, which automatically opens the "General Status" page. Select the **Advanced Setup** tab.

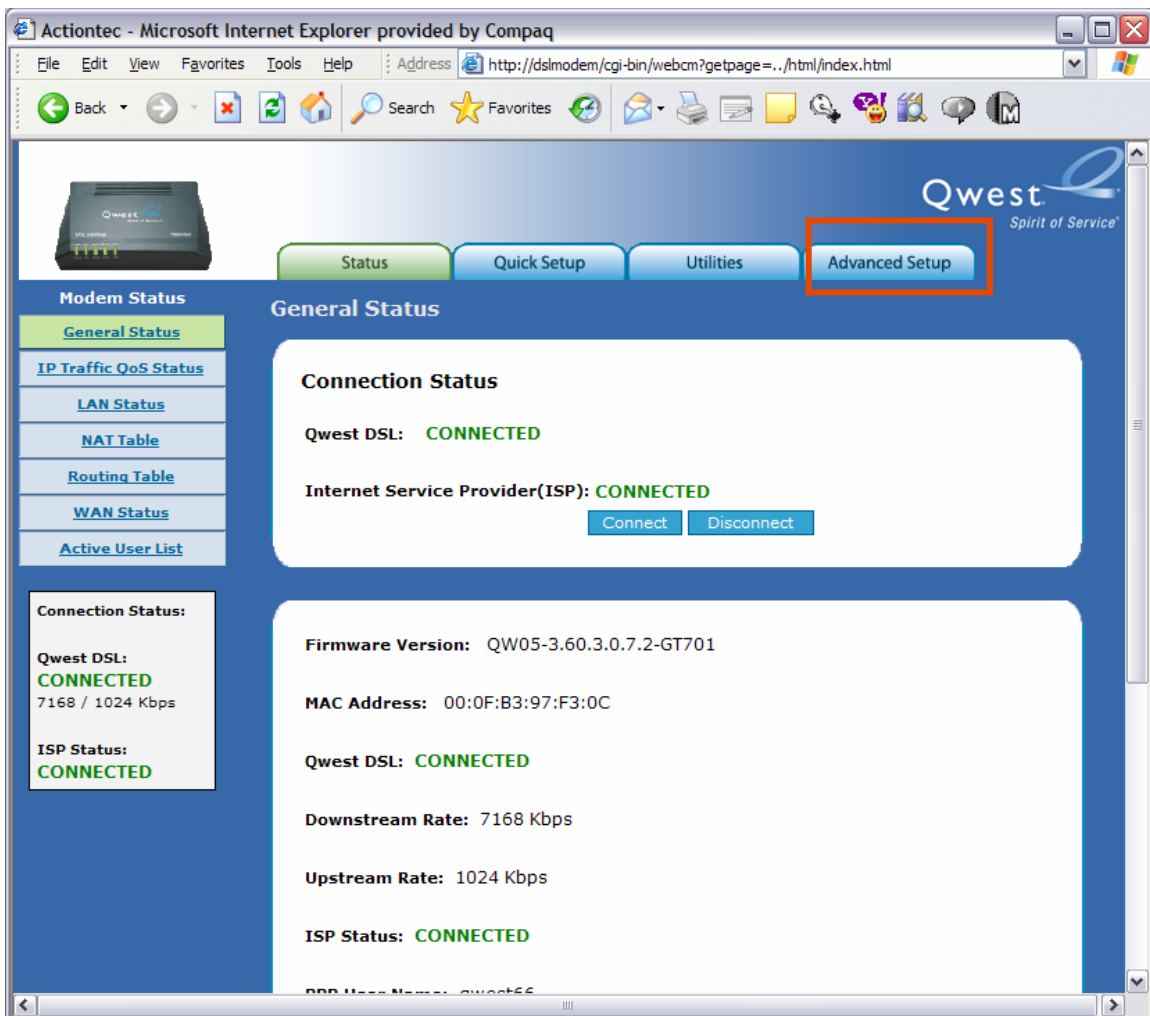

2. Scroll down and select the **Admin User Name & Password** link in the “Security” area.

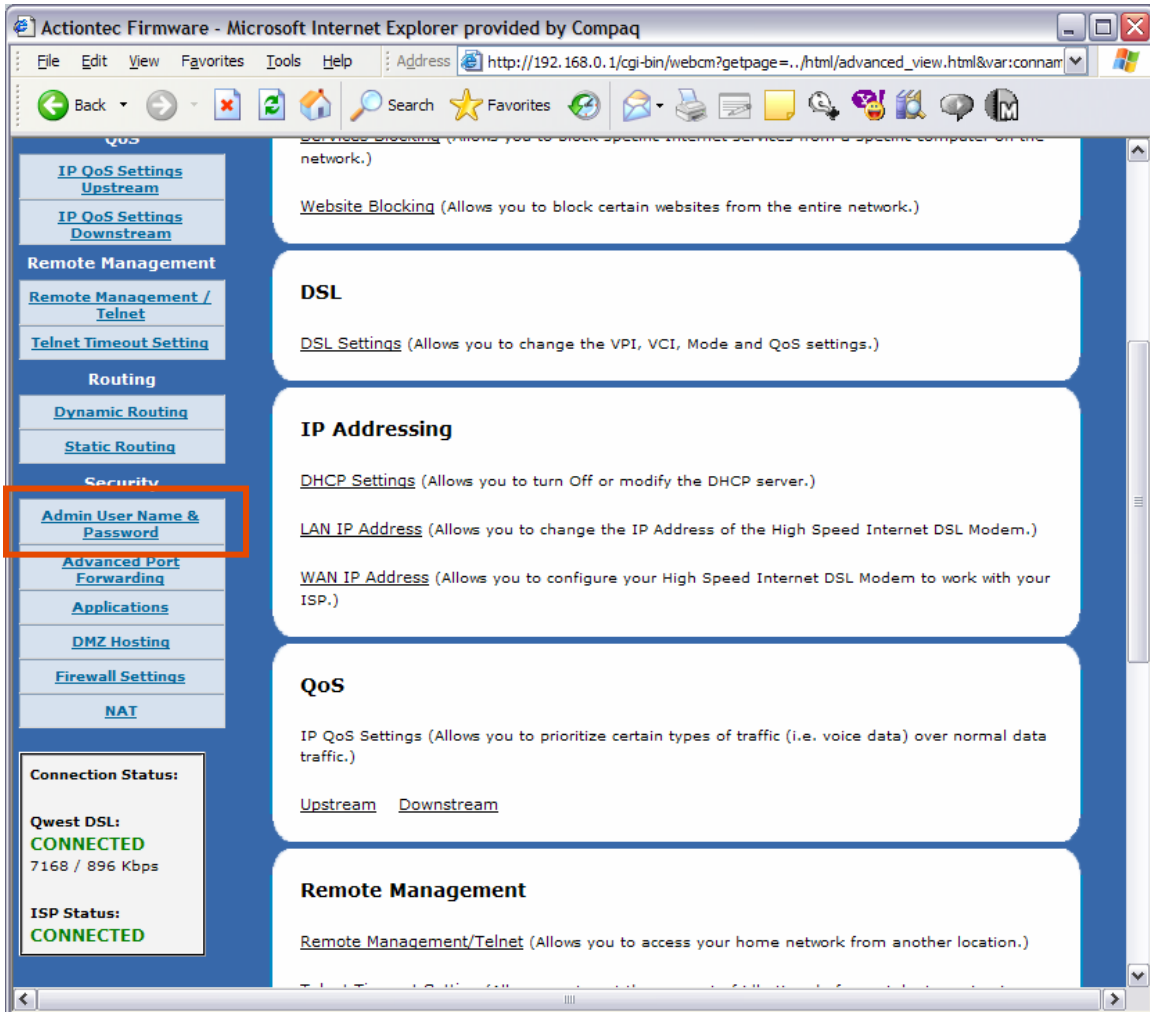

3. Enter your desired **Admin User Name** and **Admin Password**. Then, select **Apply**.

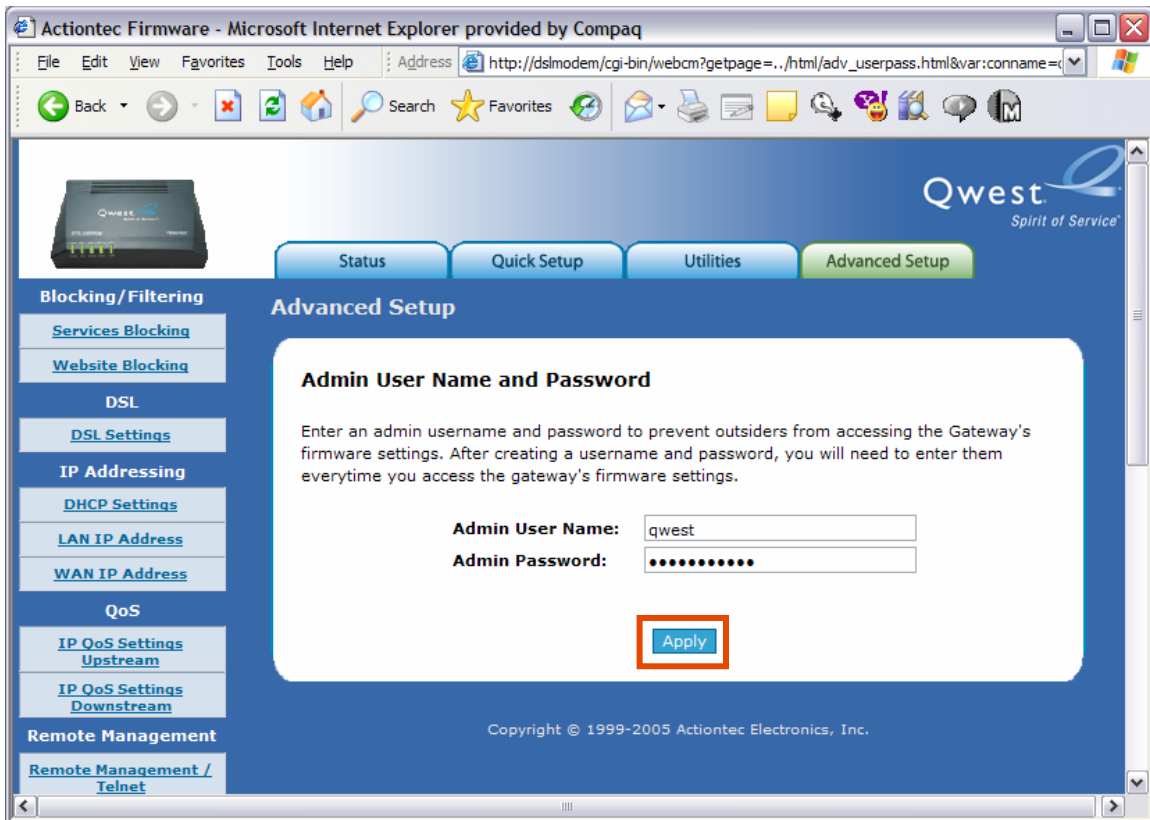

Note: Write down your Admin User Name and Admin password and keep in a safe location. The Admin User Name and Password are required to access the Qwest® Standard Modem: Actiontec® GT701 home page.

4. A “Thank You” page appears briefly. After configuration is complete, you’re automatically redirected to the “Admin User Name and Password” page.

